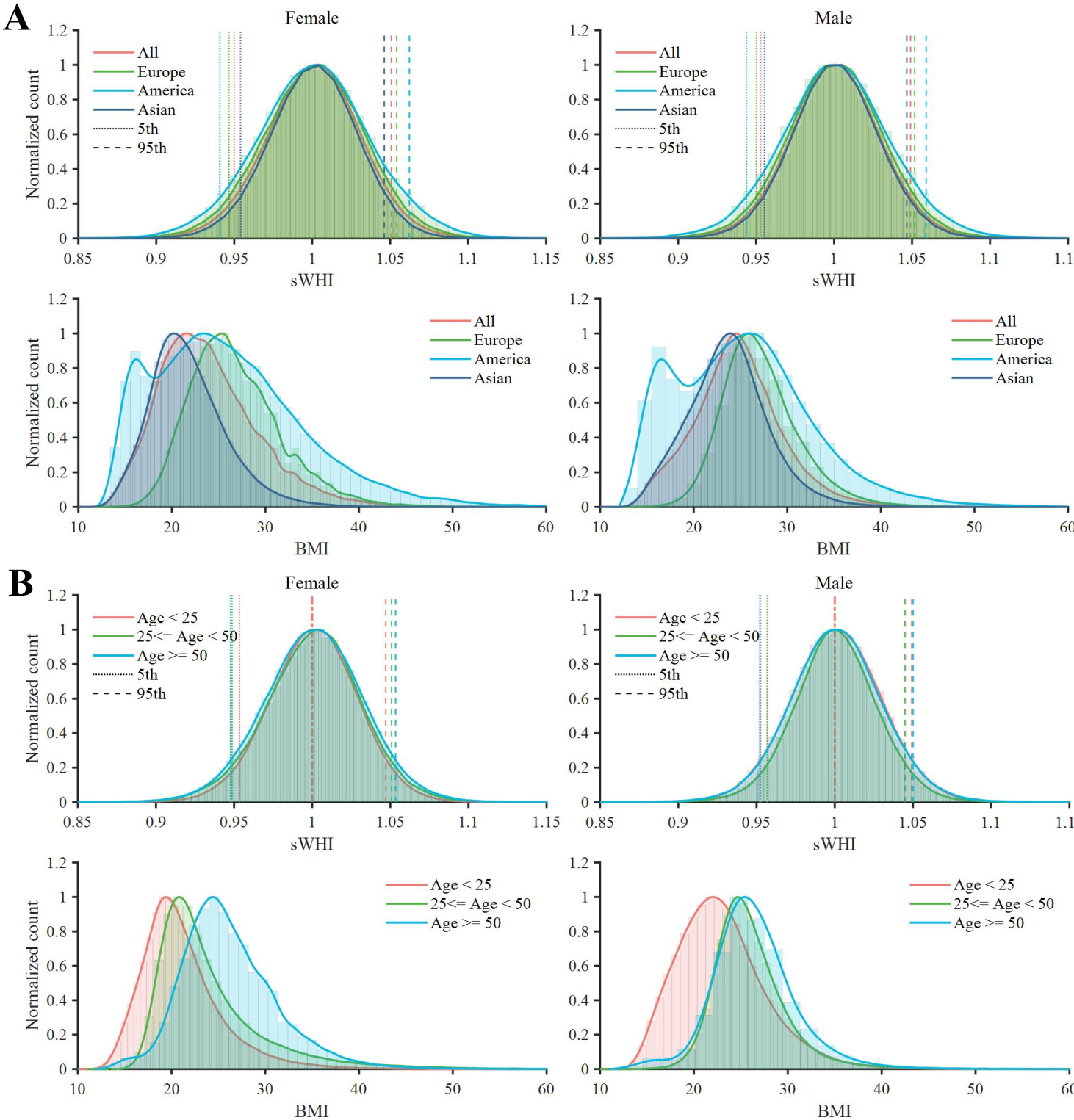


**Fig. 4. Comparison of distribution curves for sWHI and BMI.** (**A**) Comparison of the distribution curves for the sWHI and BMI among individuals from different continents. (**B**) Comparison of the distribution curves for sWHI and BMI across different age groups. In panel (**B**), all values were pooled and categorized into three age groups (Age < 25, 25 ≤ Age < 50, and Age ≥ 50) to compare the distribution patterns. For all sWHI distribution curves, the 5th and 95th percentile positions are explicitly marked to illustrate the symmetry characteristics of the distribution.